

Singapore & Nottingham Breast Pathology Online Masterclass - Fibroepithelial Lesions

Course Directors

- Professor Puay Hoon Tan
- Professor Emad Rakha

Monday 8 April, 2024
09:15 – 15:45 (UK)

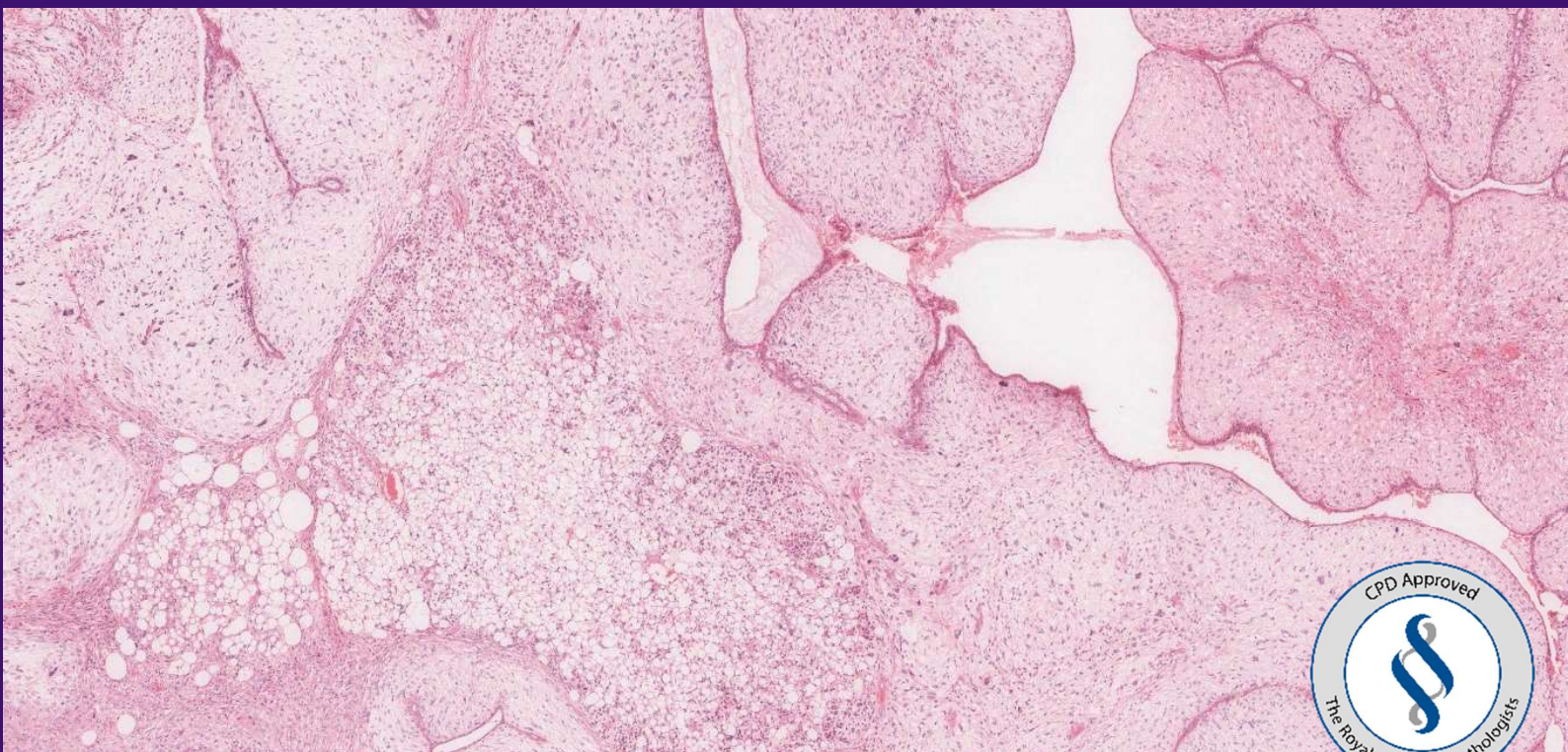

University of
Nottingham
UK | CHINA | MALAYSIA

nottinghambreastpathologymasterclass.co.uk

Singapore & Nottingham Breast Pathology Online Masterclass

Addressing Challenges in Breast Fibroepithelial Lesions

The Singapore & Nottingham Breast Pathology Online Masterclass aims to improve the diagnostic accuracy and concordance of breast fibroepithelial lesions (FEL).

Concordance in these lesions is often low. The masterclass covers controversial areas in detail, following the patient journey from diagnosis to surgery and treatment, providing an update on molecular pathology, imaging findings, surgical and oncological management. Specific cases will be discussed comprehensively in the slide seminar session, with opportunities for questions.

Who is it for?

With a faculty of leading experts, the masterclass is ideal for practising pathologists, pathology fellows and trainees, as well as surgeons, oncologists and those involved in the diagnosis and management of breast FEL.

It takes place online, so you can learn from our experts from your own home or office.

Scientific Programme

- Pathology of FEL of the breast
- Current diagnostic concordance of FEL; the UK experience
- Pitfalls and challenges in the classification of FEL
- Imaging findings of FEL
- Molecular pathology of FEL
- Surgical management of FEL
- Oncological management of FEL
- Slide seminar case discussion

Faculty

- Dr Jason Chan (Singapore)
- Professor Ian Ellis (Nottingham, UK)
- Professor Stephen Fox (Melbourne, Australia)
- Professor Elena Provenzano (Cambridge, UK)
- Professor Cecily Quinn (Dublin, Ireland)
- Dr Eugene Ong (Singapore)
- Professor Emad Rakha (Nottingham, UK)
- Dr Laura Rosenberger (Duke Durham, USA)
- Professor Stuart Schnitt (Harvard Boston, USA)
- Professor Abeer Shaaban (Birmingham, UK)
- Professor Puay Hoon Tan (Singapore)
- Dr Yah Yuen Tan (Singapore)
- Professor Gary Tse (Hong Kong)
- Dr Fuh Yong Wong (Singapore)

Moderator:

- Nehal Atallah

CPD

The masterclass is approved by the Royal College of Pathologists (6 CPD points) and the Singapore Medical Council (4 CME points).



Singapore & Nottingham Breast Pathology Online Masterclass

Addressing Challenges in Breast Fibroepithelial Lesions

TIME			TOPIC & PRESENTER	CHAIR
UK	Singapore	EDT		
09:15	17:15	05:15	Welcome from the Course Director, Professor Emad Rakha	
09:20	17:20	05:20	Breast Fibroepithelial Lesions: My approach to classification <i>Professor Puay Hoon Tan</i>	Professor Puay Hoon Tan
10:00	18:00	06:00	Our experience from the UK National Breast EQA scheme <i>Professor Emad Rakha</i>	
10:30	18:30	06:30	Molecular pathology of breast fibroepithelial lesions <i>Professor Stephen Fox</i>	
11:00	19:00	07:00	Break	
11:15	19:15	07:15	Pitfalls and challenges in the diagnosis of fibroepithelial lesions: <ul style="list-style-type: none"> ▪ <i>Professor Ian Ellis - What Is All The Fuss About? What Really Matters With Phyllodes Tumours</i> ▪ <i>Professor Cecily Quinn - Fibroadenoma Or Phyllodes Tumour? The Tricky Core Biopsy</i> ▪ <i>Professor Elena Provenzano</i> ▪ <i>Professor Stuart Schnitt - Uncooperative Phyllodes Tumors: Phyllodes Tumors That Don't Play By The Rules</i> 	Professor Puay Hoon Tan
11:15-11:30	19:15-19:30	07:15-07:30		
11:30-11:45	19:30-19:45	07:30-07:45		
11:45-12:00	19:45-20:00	07:45-08:00		
12:00-12:15	20:00-20:15	08:00-08:15		
12:15	20:15	08:15	Imaging findings of FEL <i>Dr Eugene Ong</i>	
12:30	20:30	08:30	Break	
13:00	21:00	09:00	Surgical management and margins of phyllodes tumours: SE Asia perspective <i>Dr Yah Yuen Tan</i>	Professor Emad Rakha
13:15	21:15	09:15	Surgical management and margins of phyllodes tumours: USA perspective <i>Dr Laura Rosenberger</i>	
13:30	21:30	09:30	Medical oncological management of phyllodes tumours: An update <i>Dr Jason Chan</i>	
13:45	21:45	09:45	Radiation oncological management of phyllodes tumours: An update <i>Dr Fuh Yong Wong</i>	
14:00	22:00	10:00	Break	
14:10	22:10	10:10	Slide seminar: Viewing cases and case discussion	Professor Emad Rakha
15:10	23:10	11:10	Q&A with the Faculty	
15:40	23:40	11:40	Closing remarks from the Course Director, Professor Puay Hoon Tan	



Singapore & Nottingham Breast Pathology Online Masterclass

Addressing Challenges in Breast Fibroepithelial Lesions

Registration

Reserve your place at nottinghambreastpathologymasterclass.co.uk

Early bird Register on or before 29 February 2024	£70	Course fee Register on or after 1 March 2024	£90
--	-----	---	-----



**University of
Nottingham**
UK | CHINA | MALAYSIA

nottinghambreastpathologymasterclass.co.uk